Digitized by the Internet Archive
in 2011 with funding from
E-Yearbook.com

http://www.archive.org/details/twinkler1947star

GEN

ALLEN COUNTY PUBLIC LIBRARY
3 1833 01853 1753

GC
977.202
ST2TW
1947

The Twinkler

1947

The Twinkler 1947

★

DEDICATION

We, the Seniors of 1947, dedicate this annual to Annabelle Fox, who had to leave our class because of ill health. She is now in the Healthwin Sanitorium at South Bend.

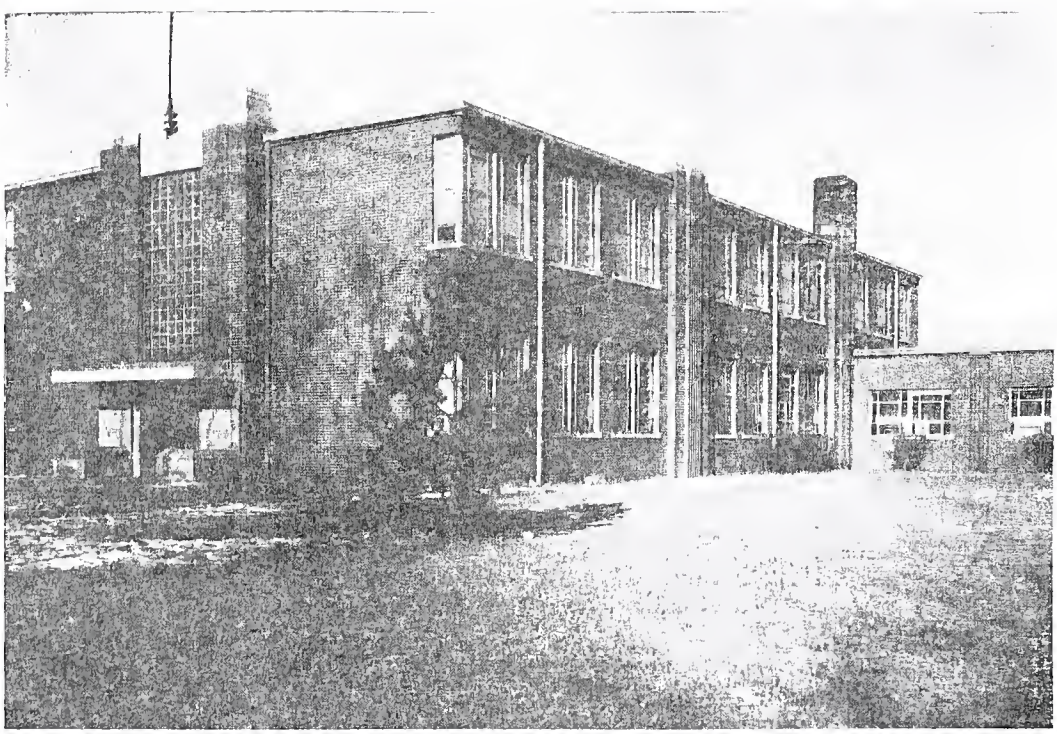

Administration

W. G. GERICHS
County Superintendent

D. P. SURBER
B. S.-M. S.
Ball State
Social Science
Math.

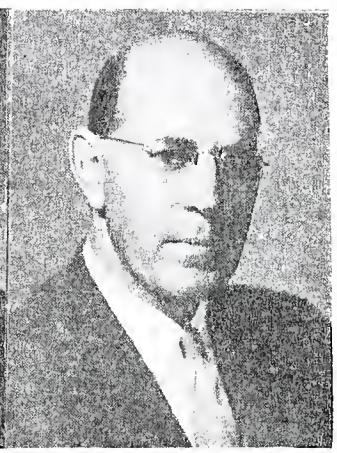

FLOYD KNEBEL
Trustee

LLOYD CARPENTER
B. S.
Ball State
Science
Math.

MARY CARPENTER
A. B.
Indiana Ceneral
English
Latin

CHARLES L. BYFIELD
Music

FLOYD W. RHUDE
B. S.
Butler University
Phy. Ed. & Shop
Soc. Sci.

ELIZABETH FRANK
A. B.
Hanover
School Secretary
English
Math.

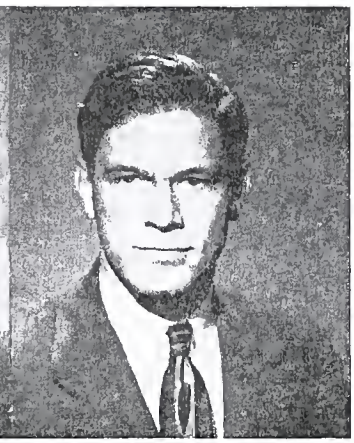

PHILIP HYMAN
B. S.
B. S.
Ball State
Commerce
Shop
Coach

FRANCES SHENBERGER
B. S.
Indiana State Teachers
Home Ec.
Phy. Ed.

TWINKLER STAFF

Editor in Chief ..... Darl Knebel
Assistant Editor ..... Buck Parcel
Class Prophecy ..... Ruth Hood, Violet Clark
Class Will ..... Joe Newman
Class Poem ..... Lottie McClain
Class History ..... Wanda Bonnell, Nancy Huff
Athletics ..... Buck Parcel
Calendar ..... Joan Bauman
Alumni ..... Darl Knebel
Advertising ..... Neil Warner, Jim Carpenter, Jack Hientz,
Wayman Groom, Joe Newman, Buck Parcel and Darl Knebel

Seniors

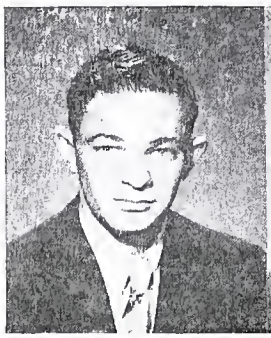

NEIL WARNER
Basketball 1-2-4
Junior Play
Senior Play
Star Review Staff
Student Council
Treasurer 2
President 4
Vice President 3

JIM CARPENTER
Baseball 4
Basketball 1-2-3-4
Softball 2-3-4
Vice President 4
Student Council

RUTH HOOD
Glee Club
Junior Play
Senior Play
Star Review
Secretary 1-4
Student Council
Mixed Chorus
Twinkler Staff

ROBERT BERKSHIRE
Basketball 1-2-3-4
Junior Play
Senior Play
Student Council
Treasurer 4

DONNA DEPOY
Glee Club
Mixed Chorus

VIRGINIA MURPHY
Mixed Chorus
Glee Club
Star Review

OLIVE HAUSER
Glee Club
Junior Play
Mixed Chorus

JOYCE ROYER
Glee Club
Star Review
Mixed Chorus
Sunshine Society

WANDA BONNELL
Twinkler Staff
Glee Club
Mixed Chorus
Sunshine Society
Junior Play
Senior Play
Star Review Staff
President 1

KERMIT PARCEL
Softball 2-3-4
Basketball 1-2-3-4
Star Review Staff
Junior Play
Glee Club
Mixed Chorus
Twinkler Staff
Baseball 4

NANCY HUFF
Twinkler Staff
Sunshine Society
(Pres.)
Glee Club
Band
Junior Play
Senior Play
Star Review Staff
Mixed Chorus

DARL KNEBEL
Basketball 1-2
Band
Senior Play
Junior Play
President 3
Treasurer 1
Star Review
Twinkler Staff

JOAN BAUMAN
Twinkler Staff
Glee Club
Band
Star Review Staff
4-H Club
Sunshine Society
Mixed Chorus
Secretary 3

JOE NEWMAN
Twinkler Staff
Band
Glee Club
Junior Play
Senior Play
Mixed Chorus
Star Review Staff

EVELYN WHITE
Glee Club
Secretary 2
Treasurer 3
Mixed Chorus

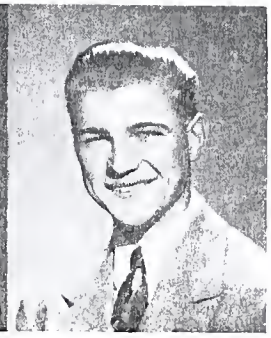

GEORGE LIMMING
Junior Play
Senior Play

CHARLOTTE SHIDLER
Glee Club
Senior Play
Mixed Chorus
Star Review Staff

ROBERT RIGHTER
Band
Vice President 1

VIOLET CLARK
Twinkler
Mixed Chorus
Glee Club
Junior Play
Treasurer 1

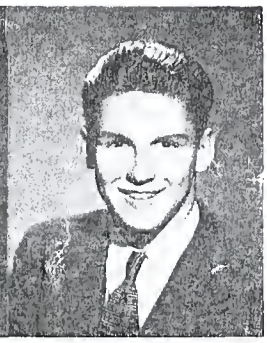

JACK HIENTZ
Baseball 4
Softball 4
Basketball 1-2-3-4
Senior Play
Star Review Staff

WAYMAN GROOM
Softball 2-3-4
Basketball 1-2-3-4
Star Review Staff
Baseball 4

LOTTIE McCLAIN
Twinkler
Glee Club
Junior Play
Senior Play
Mixed Chorus

CHESTER PIERCE
Band

CLASS PROPHECY

It was a clear, beautiful night in June, and the moon was shining brightly as we were sitting in the rose garden thinking of our school days and wondering where our classmates were.

In the moon mist we could see a cozy little night club in New York by the name of "Blue Diamond" owned and operated by Mr. and Mrs. Patrick Anderson. Mrs. Anderson was formerly Virginia Murphy.

As our eyes were passing over the crowd we saw Joan Bauman and it seemed that she had become a Registered Nurse and was going to marry a Doctor, June 15.

Our eyes were then stopped by the exquisite singer in the night club, and who should it be but our former classmate Joyce Royer.

Also while we were here we met Sherlock Holmes II who to our surprise was none other than our Senior President, Nell Warner. It seemed he was searching for the priceless Hope Diamond which belonged to Mrs. Lyle Burgess, the former Nancy Huff.

Then we ventured to the airport and who should get off of the plane which we were to take but George Liuing the famous radio news commentator. And when the pilot got out, much to our amazement it was Joe Newman, and he informed us that he was the owner of the airport. Much to our joy he said he would fly us to Georgia.

Two days later we arrived in Atlanta, Georgia. When we went to the Information Desk, who should we meet but the heavyweight boxing champion, Jim Carpenter, and his wife the former Wanda Bonnell.

After dinner we attended a Concert and much to our surprise the orchestra leader was the Nationally known Darl Knebel, and the pianist was his fiancee Virginia Brown.

The next day we attended a court session and who should we see but the famous lawyer Jack Heintz, and the well known Judge, Kermit Parcel.

Then a great explosion and we were in Tennessee at the office of Mr. Ellison, and it seemed that Mrs. Ellison, the former Lottie McClain, was his laboratory assistant as well as his "Private Secretary."

The next sight which met our eyes was a collision of a semi-truck and a car. Who should get out of the truck but Robert Berkshire, who as a sailor, has a girl in every port. It seemed that St. Louis was on his mind at the time of the accident.

Then we went to the Bus Sation to go to Kentucky. Who should be on the bus but our classmate, Evelyn White, who is operating a restaurant in Louisville, and planning to marry a Doctor soon. Evelyn was able to give us information about two more of our classmates. Charlotte Shidler was working in her restaurant as Bookkeeper, and Charlotte's chum, Donna DePoy, was a waitress, and both of them were engaged to be married in the near futnre.

Then our eyes turn to a beautiful Dairy Farm and who should the owner be but Bob Righter and who should be working at his farm but Chester Pierce.

From here we saw into the office of Wayman Groom, who followed his life's ambition to become a Doctor, and was then setting a very pretty Blonde's arm.

Then as we neared our journey's end we decided to stop at a farm home and buy a chicken for Sunday dinner. Much to our surprise who should answer our knock but Mrs. Chuck Dalka, the former Olive Hauser. Olive told us, much to our joy that Annabelle Fox had completed recovered and had a beautiful home established in Indianapolis.

Then our dream ended and we recognized ourselves, Mrs. George DePoy, the former Ruth Hood and Mrs. Frank Lamb, the former Violet Clark, at Coney Island with our families on a summer vacation.

Ruth Hood and Violet Clark

CLASS HISTORY

On August 30, 1935, the good ship "Twelve" started out on the Ocean of Education. At the wheel was Miss Julia Phillips. Those on board were: Violet Abbott, Norma Anders, Norman Anders, Robert DePoy, Emory Dickson, Juanita Durbin, Evelyn Edington, Max Grostefon, Wayman Groom, Billy Hazlett, Olive Hauser, Delores Hendry, Nancy Huff, Darl Knebel, Jean Murphy, Lottie McClain, Joe Bill Newman, Kermit Parcel, Esther Purdy, Walter Smith, Louise Weaver. During our first year's journey, Thelma Warner and Phyllis Poor came on board. Evelyn Edington left us.

On the second year of our trip there were some new passengers to be seen on board. They were: Victor Day, Robert Green, Robert Moore, Howard Swafford, James Hettinger and Lois Jean Bucks. Doris Hendry, Thelma Warner and Robert Moore left us the same year. At the wheel for this year were Mrs. Maud Buck and Miss Alma Wirick.

During the third year of our journey very little happened. The new passengers were: Virginia Murphy and William Jones. William Jones did not stay very long. The captains were Miss Clara Noel and Mrs. Maud Buck. Emory Dickson took the second year of our journey over.

Norman Anders left us, while Wanda Bonnell, Lawrence Rude and Darl Hettinger joined us during our fourth year. Miss Clara Noel was at the wheel.

The captain for our fifth year was Mrs. Grace Densborn. There were the same passengers except for a few new ones which were Beverly Dickson, Patsy Mann, Verne Moyer, Paul Hettinger. Louise Weaver, Darl Hettinger, and Walter took another ship.

At the beginning of our sixth year we had to have a new ship. We were all very proud of the new ship. We had the same captain as the fifth year. Joan Sales, Jack Heintz, and Evelyn White were the new passengers. Juanita Durbin and Jimmie Hettinger left us. It wasn't long that Jimmie was back with us.

We were traveling in style this year for we had moved to the upper deck. Since another ship had broken down, we had to take on several new passengers which we were very happy to do. They were: Doris Beghtel, George Liming, Joyce Royer, Charlotte Shidler, Jeff Vangundy, Neil Warner, and Donnabelle Zelder. During the trip Anna Sterner, Alice Rans, Bill Jones, and Mary Budd came on board. Virginia Murphy left us. The captains for this year were: Mr. Hyman, Miss Snyder, Miss Geraldine Thompson, Mrs. Fisher, Miss Clausen, Mr. Byfield and Mr. Surber.

In the eighth year of our journey two new passengers came on board. They were Annabelle Fox and Howard Waddups. Bill Jones, Mary Budd and Donnabelle Zelder left us for another journey. The captains for this year were: Mr. Bussell, Miss Schwartz, Miss Thompson, Mr. Carpenter, Mr. Surber, Mrs. Fisher, and Mr. Byfield.

As we sailed into the first year of our last four years through the Ocean of Education, 25 were on board. They were: Joan (Sales) Bauman, Doris Beghtel, Wanda Bonnell, Annabelle Fox, Wayman Groom, Olive Hauser, Jack Heintz, James Hettinger, Nancy Huff, Darl Knebel, George Liming, Patsy Mann, Lottie McClain, Joe Newman, Kermit Parcel, Esther Purdy, Lawrence Rude, Harold Ruff, Anna Sterner, Charlotte Shidler, Jeff Vangundy, Howard Waddups, Neil Warner, Evelyn White. When we stopped at the island Fairview, Helen Budd, Violet Clark, Ruth Hood, Virginia Murphy, Robert Righter, and Esther Zell came on board. During our journey that year we picked up Frank Bacon, Leon and Donna Depoy, Doris Beghtel, Anna Sterner and Howard Waddups left us. Our Captains were: Mrs. Carpenter, Miss Slayball, Mrs. Patterson, Mr. Walters, Mrs. Mitchell, Mr. Carpenter, Mr. Byfield and Mr. Surber.

The next year four new passengers were on board at the beginning of our trip. They were: Ralph Baker, James Carpenter Jr., Robert Berkshire and Margaret Miser. Esther Purdy, Ralph Baker, Harold Ruff and Nancy Huff left us. Nancy Huff came back in the middle of the journey. At the wheel this year were: Mrs. Stalions, Mrs. Stoudt, Mrs. Moyer, Mrs. Carpenter, Mrs. Franks, Mr. Carpenter, Mr. Byfield and Mr. Surber.

This year of our journey was to be a very eventful trip. We had lost Patsy

Mann, Jeff Vanguody, Lawrence Rude and Ether Zell. This now gave us a total of 23 on board. During the year wedding bells rang for Margaret Miser. Our reception and other activities seemed to have turned out fine. The captains for this year were: Mrs. Servies, Mrs. Stallons, Miss Mary Thompson, Mrs. Moyer, Mrs. Carpenter, Mrs. Franks, Mr. Carpenter, Mr. Byfield and Mr. Surber.

We have now reached the last and final year of our journey. This makes some of us very happy while others seem rather unhappy. The passenger list for this year are: Joan (Sales) Bauman, Robert Berkshire, Wanda Bonnell, James Carpenter Jr., Violet Clark, Donna Depoy, Wayman Groom, Olive Hauser, Jack Heintz, Ruth Hood, Nancy Huff, Darl Knebel, George Liming, Lottie McClain, Virginia Murphy, Joe Newman, Kermit Parcel, Robert Righter, Joyce Royer, Charlotte Shidler, Neil Warner, Evelyn White, and Chester Pierce. Annabelle Fox left us because of illness. Chester came on board after the journey started. At the wheel this year were: Mr. Hyman, Mrs. Carpenter, Mrs. Franks, Mrs. Shenberger, Mr. Carpenter, Mr. Byfield, Mr. Rhude, and Mr. Surber.

Even though there have been ups and downs through our journey, we have safely traveled through the Ocean of Education. We have lost passengers, gained passengers, but that is only natural.

★

SENIOR WILL

I, Wanda Bonnell, do hereby will and bequeath my shorthand grades to any sucker that takes it. The ability to get what I want, and Jim Carpenter I will keep for myself.

I, Neil Warner, do hereby will and bequeath my trials and tribulations as production manager of the school paper to Eugene DeWitt, also my ability to leave women alone to anyone unlucky enough to get it.

I, Nancy Huff, do hereby will and bequeath my long legs to Wayne Moss, my position as Sunshine President to Pat Brust, and as for L. P. B., I will keep for myself.

I, Joe Newman, do hereby will and bequeath my curly hair (when I let it grow), to everybody who wants it, and my ability to let the girls alone to whoever has will power enough to stay away from them.

I, Joan Bauman, do hereby will and bequeath my position as editor of the Star Review to Bud Kistler and my silliness to Donna Grant.

I, Jack Heintz, do hereby will and bequeath my ability to get to class on time to whoever needs it, and my attendance to some one who is always absent, and my ability to tease the girls to Merle Kiser.

I, Lottie McClain, do hereby will and bequeath my temper to Delores Brown, and my ability to argue to Jean Murphy.

I, George Liming, do hereby will and bequeath my ability to get Physics to anyone who can already get it, and my ability to get along with Mrs. Carpenter to anyone who can't.

I, Violet Clark, do hereby will and bequeath my ability to take dictation in shorthand to George Schultz.

I, Jim Carpenter, do hereby will and bequeath my ability to stand up on the basketball floor to Jack Wiseley.

I, Joyce Royer, do hereby will and bequeath my ability to laugh at life to Elaine Perry, and my figure to Betty Hinshaw.

I, Buck Parcel, do hereby will and bequeath my ability to be captain of the basketball team part of the time to Jack Capper and my butch hair-cut to Paul Hettinger.

I, Charlotte Shidler, do hereby will and bequeath my ability to keep my mouth shut and mind my own business to Bob Barker.

I, Bob Berkshire, do hereby will and bequeath my speed on the basketball floor and also my size and stature to Bill Batty.

I, Olive Hauser, do hereby will and bequeath my ability to keep my temper in class meetings to Julia Russell. My brown and white shoes to any one who will keep them clean, and as for Chuck, I'll try to keep for future use.

I, Darl Knehel, do hereby will and bequeath my car to anyone who likes to have trouble, and as for Virginia, I'll try to keep for myself.

I, Virginia Murphy, do hereby will and bequeath my natural curly hair to Donoa Barker and I will keep my engagement ring for myself.

I, Wayman Groom, do hereby will and bequeath my ability to make points on the basketball team to Don White and my ability to get Physics to Mr. Carpenter.

I, Donna DePoy, do hereby will and bequeath my ability to leave the boys alone to Betty Moore.

I, Chester Pierce, do hereby will and bequeath my ability to get along with the teachers to Bud Kistler.

I, Evelyo White, do hereby will and bequeath my will power to finish school to Lois Moss and the path I made walking back and forth to school to Lorah Hettinger, and as for my locker to anyone that has ambition enough to clean it out.

I, Bob Righter, do hereby will and bequeath my typing ability to George Schultz and my love for Betty Grable to Grover Shidler.

I, Ruth Hood, do hereby will and bequeath my ability to keep a boy friend to Carol Brust, and I WILL keep my boy friend.

We, the Seniors, leave our unforgettable days of school to the Juniors, and as for our knowledge we will keep for ourselves.

To Mrs. Carpenter we leave our dignified conduct and success as an English teacher for couple more years.

To Mr. Surber we leave the ability to coach Senior plays and the general knowledge through our 12 years.

To Mr. Hyman, our thanks for our future typists and stenographers, and the responsibility of sponsor of our Senior Class.

To Mrs. Franks, we leave the job of librarian and treasurer of the school to her more many more years.

To Mrs. Shenberger, our ability to cook and sew, so that attempts to instruct prospective wives to be successful.

To Mr. Rhude, we leave the ability to get us talking about all interesting subjects.

To Mr. Carpenter, we leave more students in Math and Physics so that they may have the knowledge that we have.

To Mr. Byfield, we leave more success in he Star City Band, Glee Clubs, and our ability to sing and cut up in class, and to play instruments.

★

CLASS POEM

We have so many different ways
To spend the time of coming days
We've worked together through the years
And shared the joys and even tears
But we find that with the rising sun
Our journey through life has just begun.
We know that words we might say
Can't smooth the path or shorten the way
But still we don't turn back, instead —
We start out to face all that's ahead.

—Lottie McClain

SENIOR PLAY

Back row: Jack Hientz, Ruth Hood, Mr. Surber, Coach, Wanda Bonnell, George Liming.
Second row: Charlotte Shidler, Joan Bauman, Nancy Huff, Neil Warner, Joe Newman.
Front row: Bob Berkshire, Lottie McClain.

JUNIOR PLAY

Front row: Buck Parcel, Lottie McClain, Nancy Huff, Bob Berkshire, Violet Clark, Olive Hauser.

Back row: George Liming, Ruth Hood, Joe Newman, Wanda Bonnell, Neil Warner.

SNAPSHOTS

1. Guess Who.
2. Joyce Royer.
3. Wanda and Nancy.
4. Joan and Lottie.
5. Lillian and Bud.
6. Charlette and Violet.
7. Senior Girls.
8. Wanda Bonnell.
9. Evelyn White.
10. Nancy, Wanda, and Dutch.
11. Joan, Jack, and Lottie.
12. Glamor Girl.
13. "Doc."
14. Julia.
15. Watch the Birdie.
16. Florence and "Jake."
17. Charlette and Jean.
18. "Drug Store Coyboys."
19. Donna.
20. Leah Jane.
21. Wanda.
22. Darl.
23. First Graders.
24. Charlette and Donna.
25. Violet.
26. Joe.
27. Joan.

Underclasses

JUNIORS

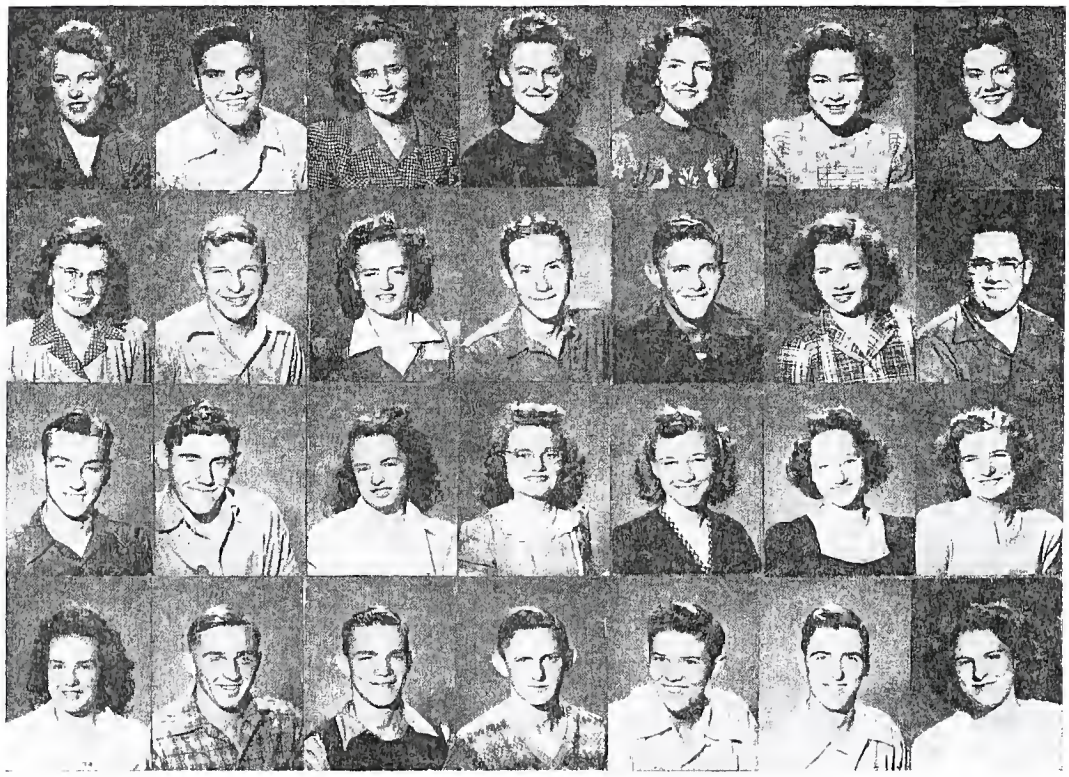

First row: Norma Jean Batty, Bill Batty, Lois Ann Bishop, Lillian Bonnell, Margaret Bonnell, Virginia Brown, Phyllis Brust.

Second row: Betty Crissinger, Eugene DeWitt, Yvonna Fisher, James Hauser, Paul Hettinger, Nellie Kiser, Bob King.

Third row: Bud Kistler, Mickey Maloney, Jean Murphy, Elaine Perry, Mary Ann Perry, Ellen Peters, Joan Ruff.

Fourth row: Julia Russell, George Schultz, Grover Shidler, Junior Smith, Bill Thompson, Jack Wiseley, Doris Pierce.

SOPHOMORES

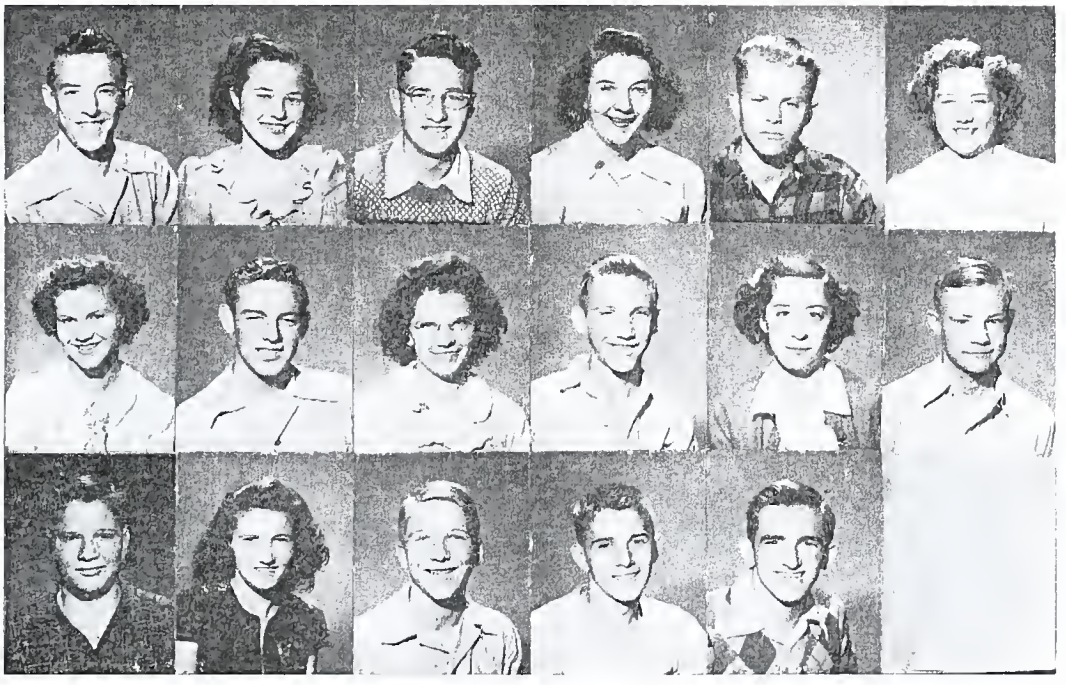

First row: Albert Crissinger, Joann Grindle, Neil Carpenter, Betty Hinshaw, Marvin Balder, Barbara Fisher.

Second row: Kathern DePoy, Bill Allen, Pauline Frazier, Archie Hettinger, Delores McCroskey, Ray Cornell.

Third row: Fred Cromer, Clara Sue Beghtel, Bob Sutton, Don White, Jack Capper.

FRESHMEN

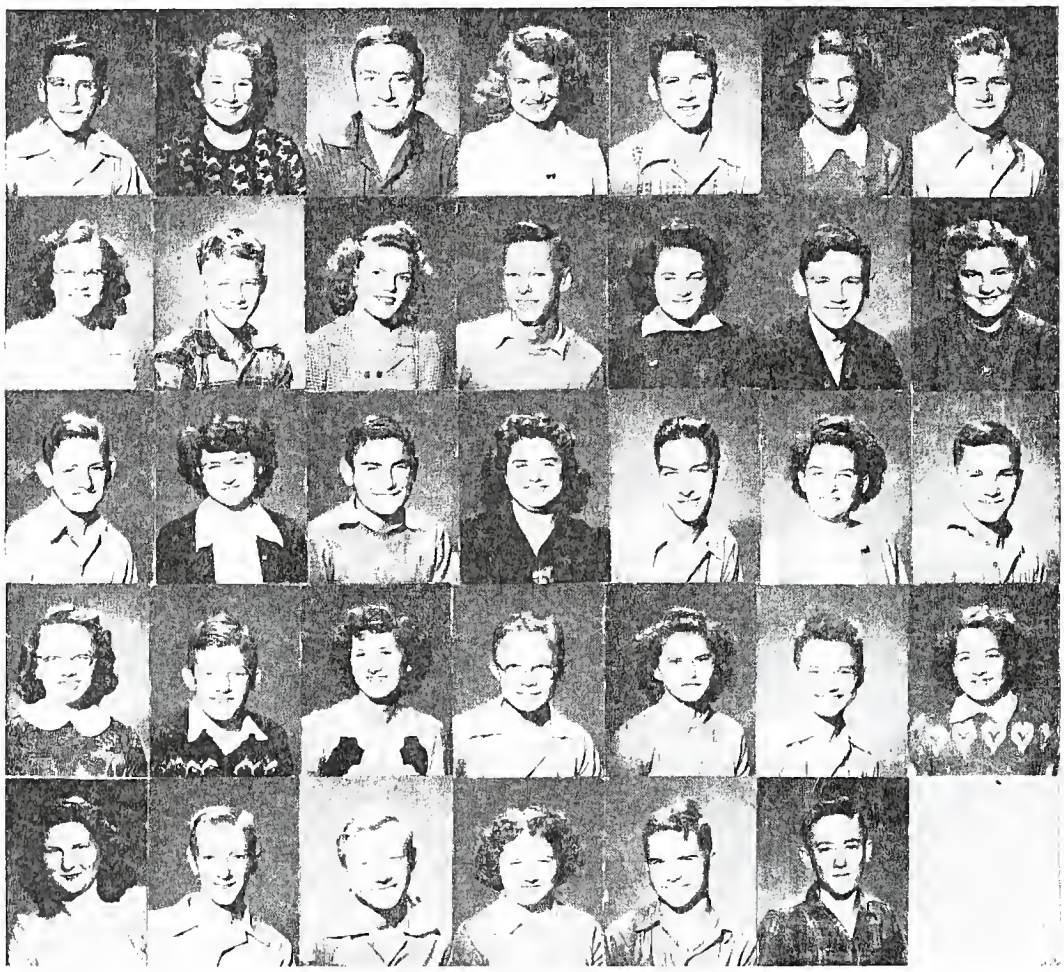

First row: Roger McLochlin, Virginia Crist, Lester Hettinger, Marjory Murphy, Carl DePoy, Phyllis Rrach, Bob Barker.

Second row: Joan Crissinger, Neil Knebel, Verla Batty, Darwin Parcel, Aletha Clark, Leslie Miller, Donna Barker.

Third row: Wayne Bonnell, Jane Kistler, John Maloney, Julia Johnson, Bruce Berkshire, Eileen Nickles, Delos Russell.

Fourth row: Carl Brust, Guy Harper, Leah Jane Cosgray, Jack McClure, Berniece Haselby, Burnis Haselby, Donna Brown.

Fifth row: Lois Moss, Sam Simmermaker, Murel Kiser, Geraldine Crissinger, Jerry DeWitt, Don Pierce.

EIGHTH GRADE

First row: Betty Moore, Fred Smith, Jean Mays, Harold Harper, Betty Brant, Rollo Batty, Delores Brown.

Second row: Eldon Carter, Aldonna Cosgray, Richard Sommers, Edythe Seward, Larry Thompson, Viola Bonnell, Philip Moon.

Third row: Donna Grant, Madline Fisher, Vivian DePoy, Mary Shidler, Lorah Hettinger.

SEVENTH GRADE

First row: Elizabeth Moss, Dean Hettinger, Gwendolyn Cox, Wanda Fahler, David Perry, Wilma Carter.

Second row: Sandra Warner, Alice Murphy, Tom Blinn, Verne Miller, Florence Frazier, Barbara Moon.

Third row: Florence Schultz, Eugene Burnell, Mary Ann Hauser, Barbara Bonnell, Wayne Moss, Lucille Johnson.

Fourth row: Waveline Cristopher, Mary Maloney, Darline Surber, Barbara Beghtel, Mary Hunt.

SIXTH GRADE

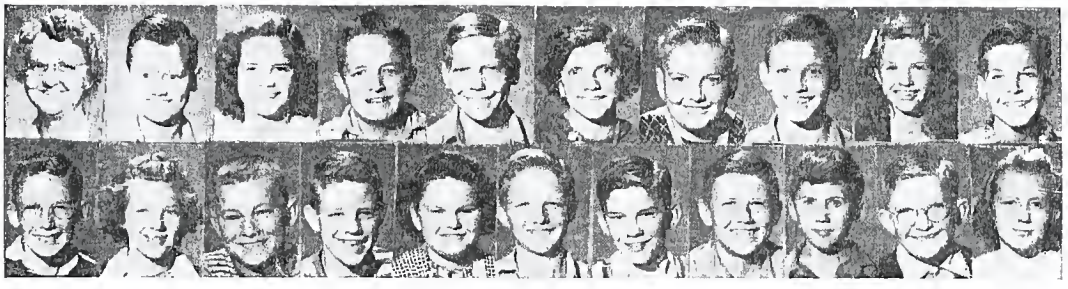

First row: Mrs. Cain, Kenneth Whipple, Helen Shidler, Ernest Campbell, Donald Drach, Mary Lou Hettinger, Edward Bucks, Bobby McClellan, Marilyn McClellan, Neil Daily.

Second row: Fred Crist, Shirley Knebel, Donald Cornell, Carl Wiseley, Charlotte Haselby, Harold Kiser, Norman Cosgray, Thomas Crissinger, Paul Hettinger, Robert George Friedrich, Lois Graffis.

FIFTH GRADE

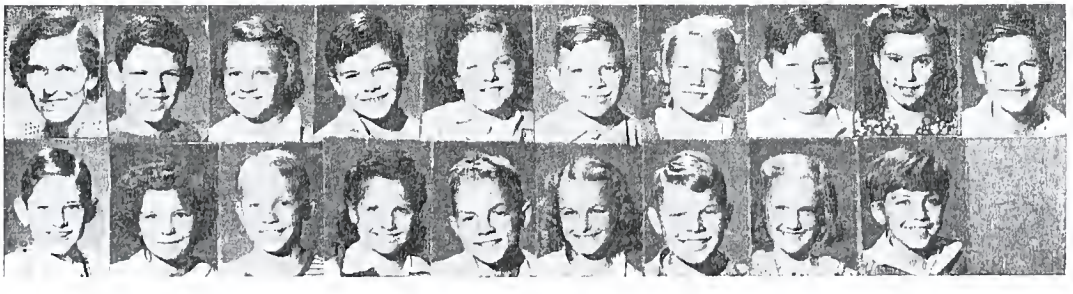

First row: Mrs. Denborn, Ralph Wiesjahn, Betty DePoy, Kent Perry, Caroline Berkshire, Albert Birnell, Dolly Kiser, James Stephens, Norma Jean Grant, Dick DePoy.

Second row: Thomas Cosgray, Mary Ann Brown, Oscar Cornell, Gwendolyne Birnell, Tommie Osborn, Dorothy Murphy, Nelson Weaver, Pearl McClain, Gerry Cochran.

FOURTH GRADE

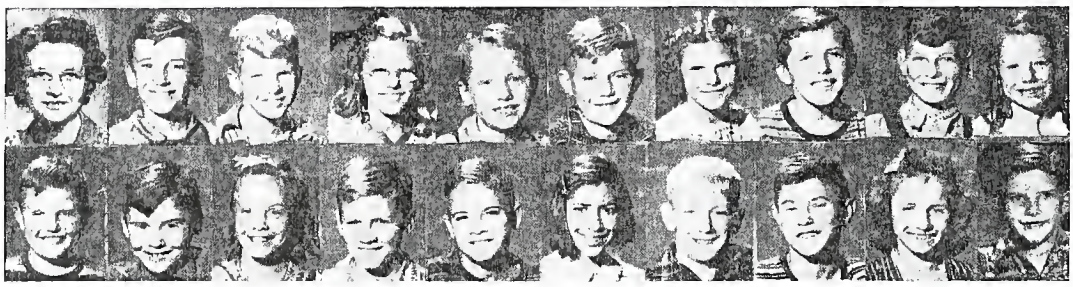

First row: Miss Cummings, Kenneth Perry, Billy Dewitt, Norma Moon, Stanley Handschu, Gail Knebel, Saraetta Dewitt, Darl Harper, Richard Moss, Murlene Crist.

Second row: Dick Wiseley, Robert Hettinger, Ida Hettinger, Richard Barker, Eldon Mays, Shirley McCroskey, John Simmermaker, Bobbie Moss, Kisia Tomlinson, Nolan Hunt.

THIRD GRADE

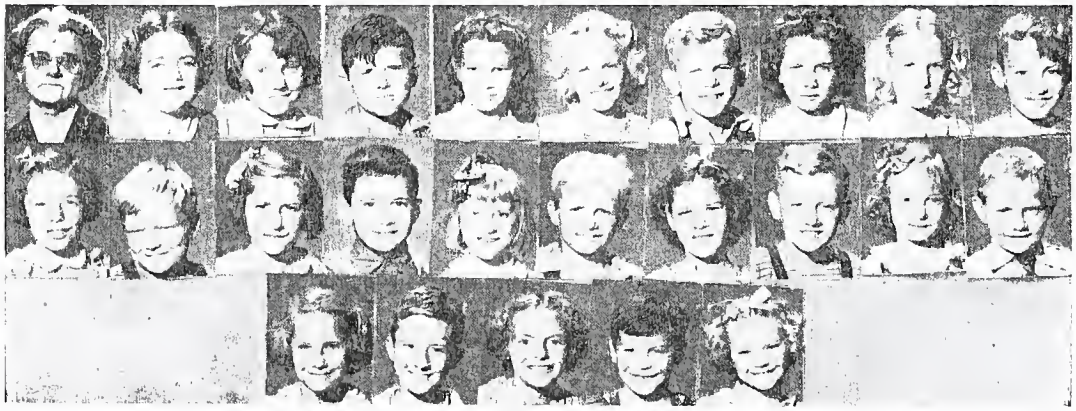

First row: Mrs. Buck, Ruth Ann Hinshaw, Patsy Beghtel, Loren Knebel, Buna Moss, Gena Roe, Gerald Bonnell, Shirley Campbell, Phyllis Planck, Dallas Quinn.

Second row: Elinor Newell, Merle Cox, Bonnie McCroskey, Charles Elston, Rosetta Green, Paul Kiser, Joann DePoy, Larry Miller, Judith Perry, Curtis Wheat.

Third row: Bonnie Cosgray, Arthur Sutton, Rose Johnson, Robert Canada, Phyllis Jean Bucks.

SECOND GRADE

First row: Mrs. Baker, William Canada, Mabel Shidler, Richard Weaver, Carol Sommers, Ray Brown, Muriel Bonnell, Charles Johnson, Lavina Birnell, Joe Miller.

Second row: Robert Lee Cochran, Janice Schultz, Joseph Beghtel, Anda Sue Fisher, Michael Petrie, Anna Jo Reëves, Duane Carter, Della Perry, Otto Ruff, Alma Jean DePoy.

Third row: Roy Lee Brew, Kay Jones, Larry Day, Jimmie Shidler, David Frearson, Homer Hettinger, Robert Hoover, Roy Brown.
Not in picture — Ellen Gaye Christopher.

FIRST GRADE

First row: Mrs. Surber, Larry Mangold, Karen Barker, Lee DePoy, Mary Jane Woodke, Ralph Jones, Florence Burroughs, Delroy Wheat, Betty Sutton, Dale Hiatt, Carolyn DeWitt.

Second row: Richard Shenberger, Carol Ann Haselby, Larry Brew, Ruth Ann Kiser, Carl Campbell, Donna McCroskey, Richard Cochran, Marlene Roe, Kenneth Seward, Willard Birnell, Robert White.

SNAPSHOTS

1. Nancy Huff and Wanda Bonnell.
2. Bud Kistler, Margaret Bonnell, Lillian Bonnell and Virginia Brown.
3. Run a bout.
4. Donna DePoy, Annabell Fox and Virginia Murphy.
5. Our Coaches.
6. Fox Hunters.
7. Evelyn White.
8. Senior Girls.
9. Olive Hauser and Ruth Hood.
10. Junior Boys.
11. Senior Girls.
12. Elaine Perry, Betty Crissinger, and Laddie.
13. "Dutch" Groom and Bob Barker.
14. Annabell Fox and Virginia Murphy.
15. Nellie Kiser and Julia Russell.
16. Senior Girls.
17. Rhude.
18. Marg and Bud.

Activities

CALENDAR FOR 1946-1947

September 3—School Began.
September 3 to 27—Star Review Campaign.
September 20—Bill Batty's Party.
October 4—Teachers' Party.
October 11—First Issue of Star Review.
October 18—Class Pictures Taken.
October 23—Senior Play "Green Midnight."
October 24 and 25—State Teachers' Institute.
October 28—Student Council Organized.
November 1—Star City vs. Kewanna.
November 6—Sunshine Candlelight Initiation Service.
November 8—Juniors Sponsor Dance.
November 10—Farm Bureau entertains school patrons.
November 13—Movie for Community.
November 18—Star City vs. Onward.
November 22—Star City vs. Grass Creek.
December 9—Farm Bureau entertains 4-H Club.
December 10—Sophomore Class Party.
December 10—Magician Show for Students.
December 13—Star City vs. Pulaski.
December 17—Fulton vs. Star City.
December 19—School Christmas Party.
December 20—Star City vs. Lucerne.
December 28—Four-Way Tourney at Grass Creek.
January 1—New Year's Day and also SCHOOL.
January 3—Star City vs. Grass Creek.
January 16-18—County Tourney.
January 21—Star City vs. Fulton.
January 21 and 22—Farmers' Institute.
January 25—Food Sale by Sunshine Society.
January 28—Movie for Students, "The Last Days of Pompeii."
January 31—Monterey vs. Star City.
February 3—Seniors go to Indianapolis.
February 4—Akron vs. Star City.
February 7—Star City vs. Medaryville.
February 14—Fair Oaks vs. Star City.
February 15—Sunshine Dance.
March 7—Sunshine Girls Meet.
March 13—Band has Minstrel from Logansport.
March 26—Junior Class Play, "The Ready-Made Family."
March 29—Solo and Ensemble Contest at Whiting.
April 4—Good Friday—Movie for Students.
April 6—Easter.
April 12—Band Contest at Delphi.
April 27—Baccalaureate.
May 1—Commencement.
May 2—Junior-Senior Reception.
May 3—Alumni Banquet.

STUDENT COUNCIL

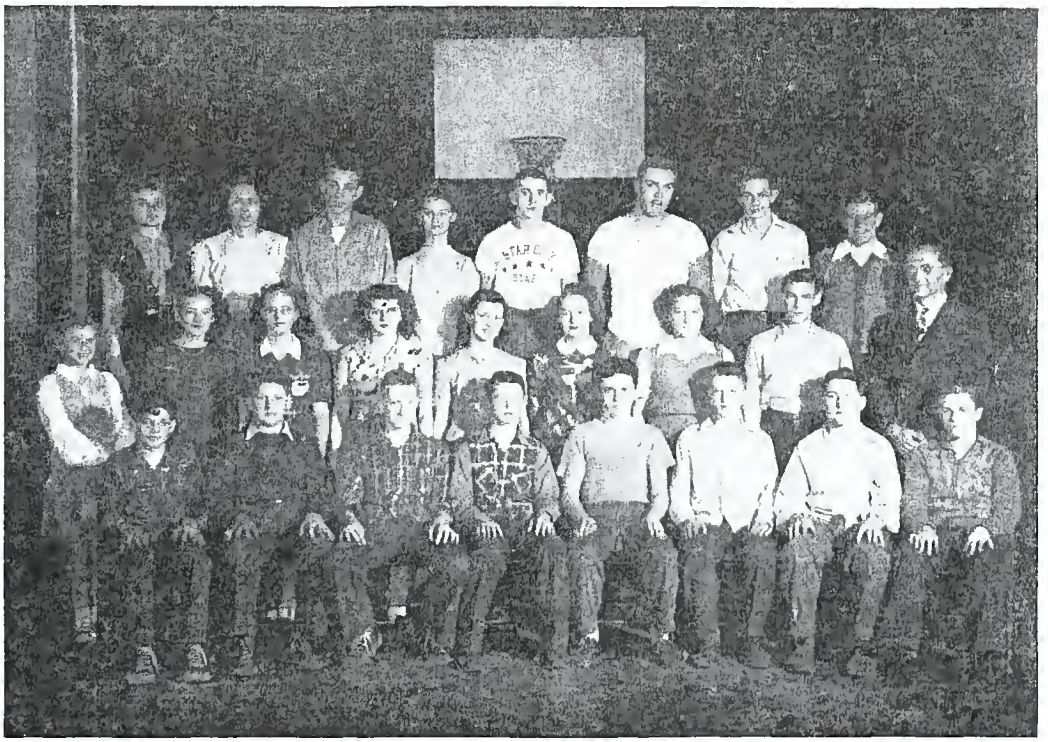

Front row: Verne Miller, Tom Blion, Sam Simmermaker, Bernice Haselby, Leslie Miller, Richard Sommers, Larry Thompson, Marvin Balder.

Second row: Mary Ann Hauser, Madline Fisher, Joan Crissinger, Ruth Hood, Elizabeth Moss, Vivian DePoy, Barbara Fisher, Albert Crissinger, Mr. Surber.

Third row: Elaine Perry, Margaret Bonnell, Bud Kistler, Lillian Bonnell, Don White, Jim Carpenter, Neil Warner, Bob Berkshire.

SUNSHINE SOCIETY

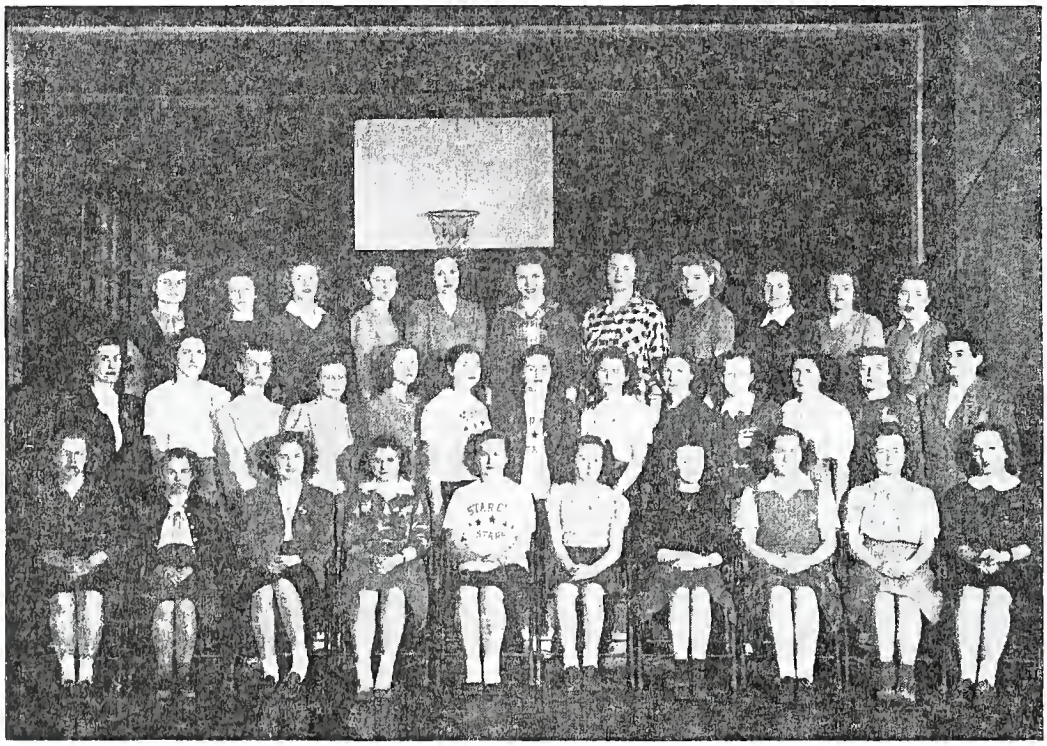

Front row: Joyce Royer, Jean Murphy, Donna Brown, Gerry Crissinger, Marjorie Murphy, Virginia Crist, Lois Bishop, Barbara Fisher, Yvonna Fisher, Carol Brust.

Middle row: Mrs. Shenberger, Margaret Bonnell, Lillian Bonnell, Betty Crissinger, Leah Jane Gosgray, Julia Johnson, Aletha Clark, Bernice Haselby, Phyllis Drach, Joan Crissinger, Jane Kistler, Joan Ruff, Mrs. Carpenter.

Back row: Elaine Perry, Wanda Bonnell, Verla Batty, Arlene Nicholes, Nancy Huff, Nellie Kiser, Phyllis Brust, Donna Barker, Julia Russell, Joan Bauman, Virginia Brown.

SUNSHINE DANCE

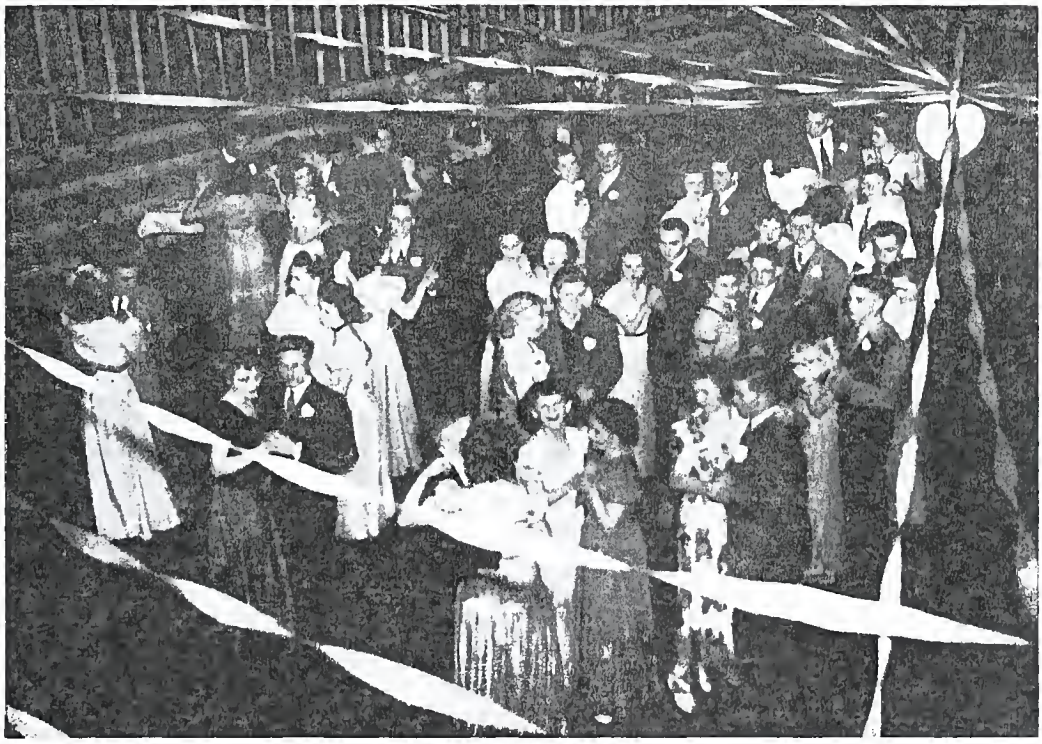

STAR REVIEW STAFF

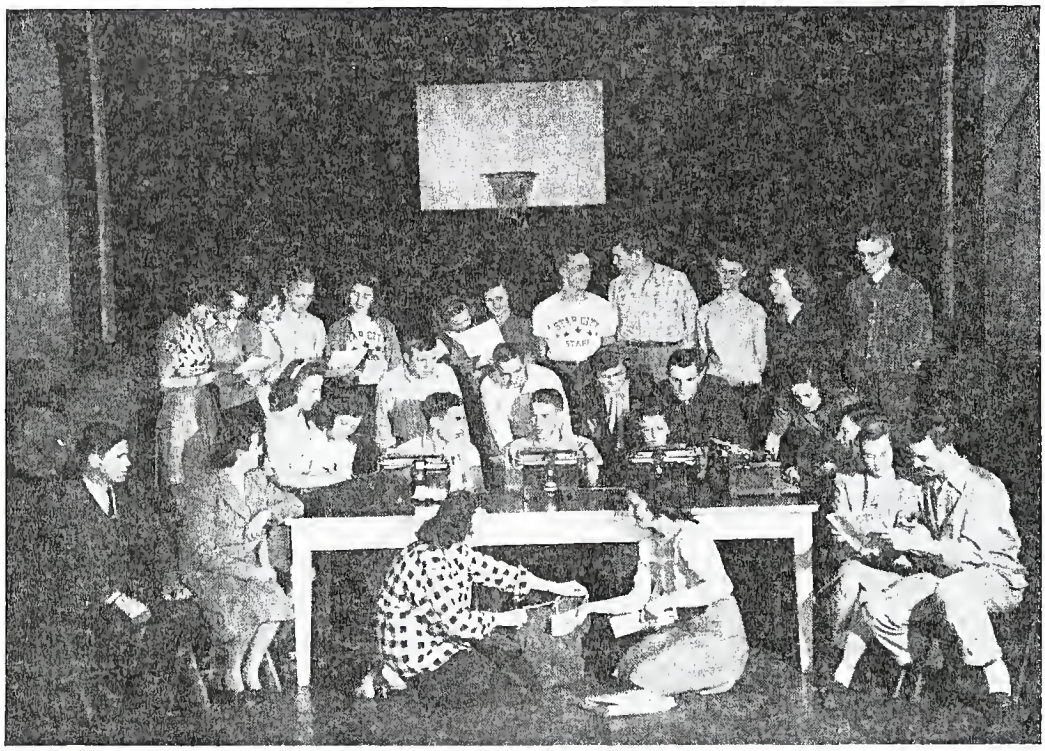

Sponsors ..... Mrs. Carpenter, Mr. Hyman
Editors ..... Joan Banman, Bud Kistler
Joke Editor ..... Buck Parcel
Features ..... Lillian Bonnell
Music ..... Joe Newman
Sports ..... Sam Simmermaker
Gossip ..... Joyce Royer
Production Managers ..... Neil Warner, Eugene DeWitt
Circulation Managers ..... Margaret Bonnell, Phyllis Brust
Business Managers ..... Dutch Groom, Elaine Perry
Stencil Cutters ..... Lottie McClain, Yvonna Fisher
Typists .....

Nancy Huff, Wanda Bonnell, Jack Hientz, Darl Knebel, Bob Berkshire

Reporters — Seniors, Ruth Hood; Junior, Virginia Brown; Sophomore, Pauline Frazier; Freshmen, Jack McClure; Eighth, Delores Brown; Seventh, Mary Ann Hauser; First to Sixth, Virginia Murphy.

Music

BAND

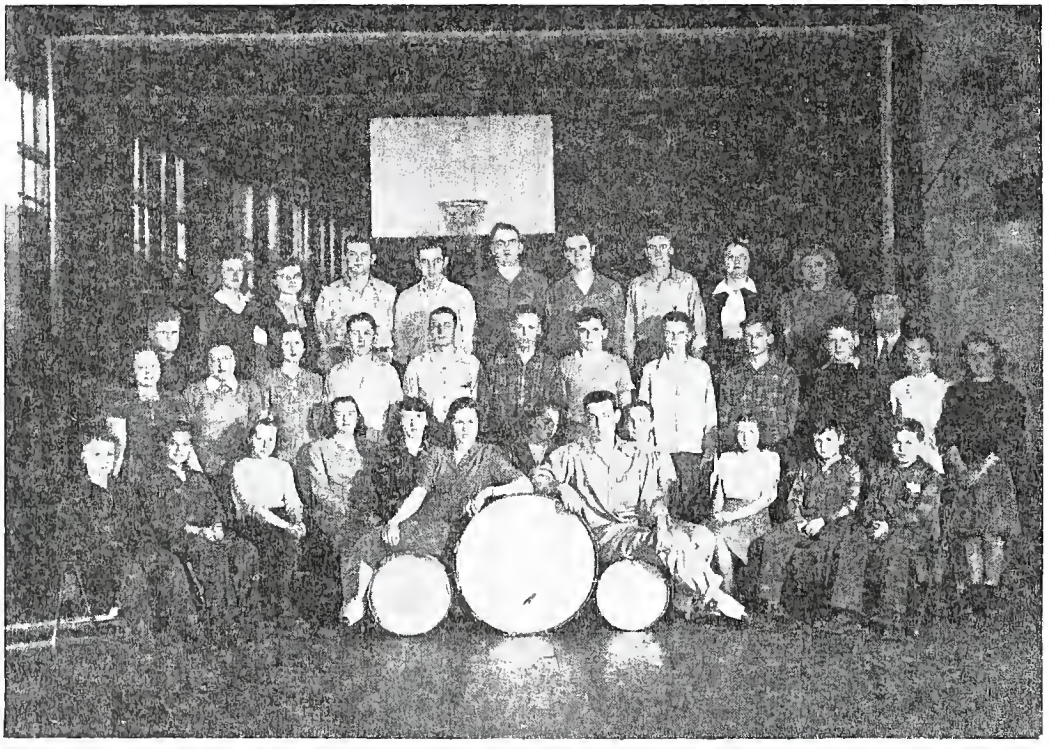

First row: Nancy Huff, Bud Kistler.

Second row: John Simmermaker, Neil Daily, Lois Graffis, Joan Bauman, Betty Brant, Donna Brown, Jack McClure, Shirley Knebel, Kent Perry, Gail Knebel.

Third row: Sandra Warner, Virginia Brown, Leah Jane Cosgray, Larry Thompson, Neil Carpenter, Darwin Parcel, Les Miller, Richard Summers, Neil Knebel, Tom Blinn, Barbara Moon, Lois Bishop.

Fourth row: Bob Barker, Verla Batty, Elaine Perry, Joe Newman, Darl Knebel, Bob King, Bob Righter, Chester Pierce, Darline Surber, Donna Barker.

JUNIOR BAND

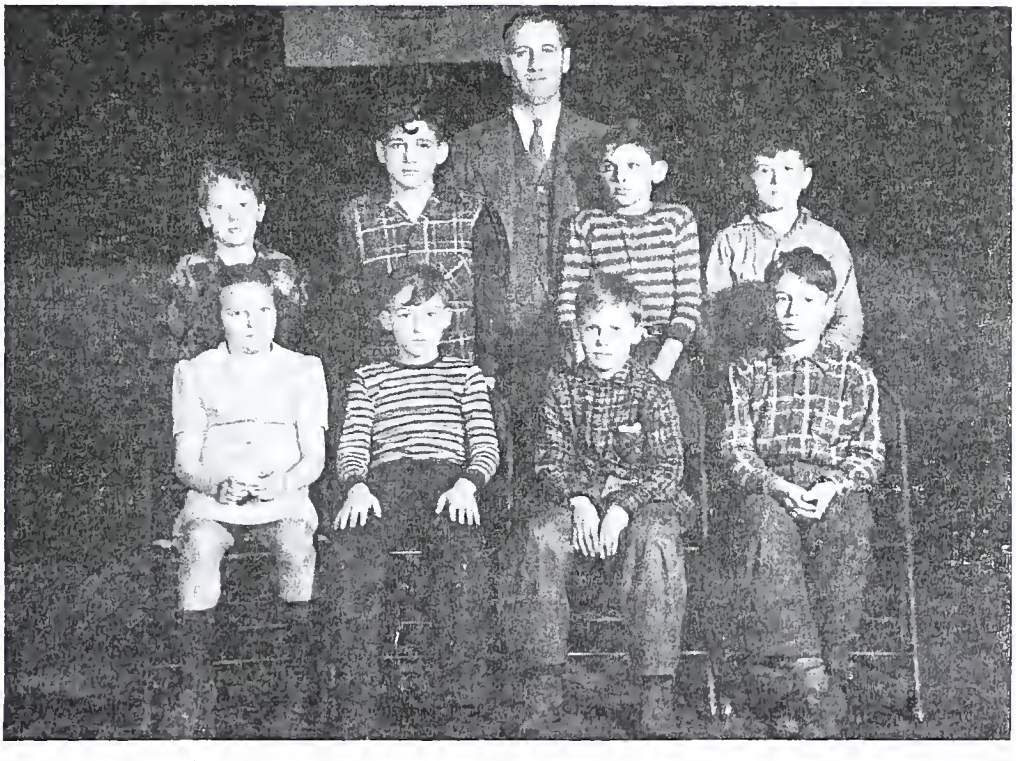

Front row: Carol Berkshire, Skippy Quinn, Buddy Barker, Kenneth Perry.

Back row: Stanley Handschu, Verne Miller, Mr. Byfield, Ralph Wiesjahn, Loren Knebel.

MIXED CHORUS

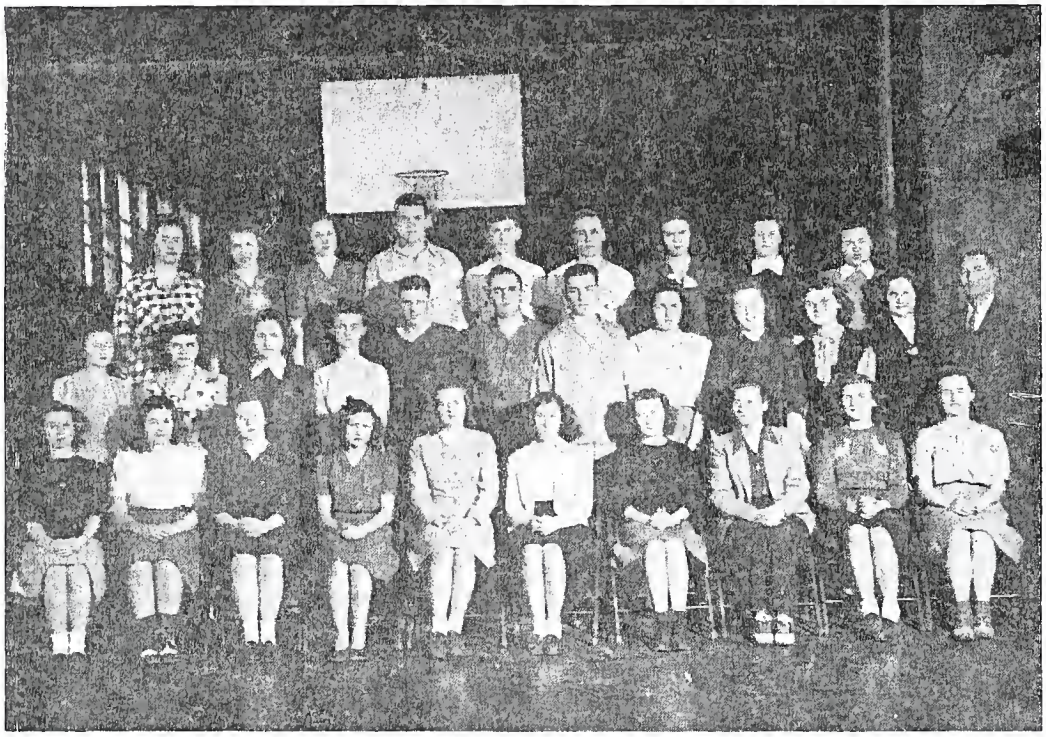

First row: Wanda Bonnell, Violet Clark, Joyce Royer, Virginia Murphy, Joan Bauman, Lottie McClain, Lois Bishop, Olive Hauser, Joan Ruff, Yvonna Fisher.

Second row: Betty Crissinger, Ruth Hood, Ellen Peters, Lillian Bonnell, Bill Thompson, Bob King, Bud Kistler, Margaret Bonnell, Norma Jean Batty, Elaine Perry, Evelyn White, Mr. Byfield.

Third row: Phyllis Brust, Nellie Kiser, Nancy Huff, Joe Newman, Paul Hettinger, Buck Parcel, Charlette Shidler, Julia Russell, Virginia Brown.

GLEE CLUB

Front row: Donna Barker, Bernice Haselby, Gerry Crissinger, Donna Brown, Pauline Frazier, Kathern DePoy, Jane Kistler.

Middle row: Joan Crissinger, Barbara Fisher, Phyllis Drach, Aletha Clark, Virginia Crist, Marjorie Murphy, Carol Brust, Mr. Byfield.

Back row: Lois Moss, Verla Batty, Clara Sue Beghtel, Arlene Nicholes, Leah Jane Cosgray, Betty Hinshaw, Julia Johnson.

Sports

FIRST TEAM

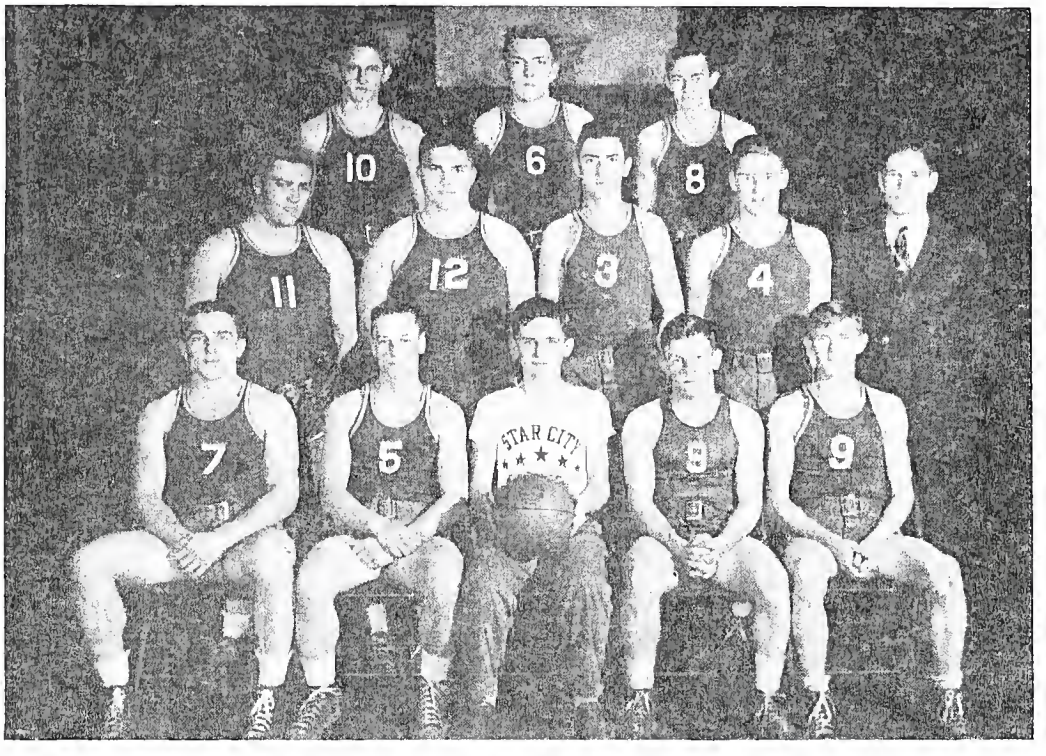

First row: George Schultz, Kermit Parcel, Leslie Miller, Mgr., Bob Berkshire, Paul Hettinger.

Second row: Jim Carpenter, Bill Batty, Jack Wiseley, Jack Hientz, Mr. Hyman, Coach.

Third row: Junior Smith, Wayman Groom, Neil Warner.

The Star City Stars were really a much better team than their 7-14 record indicates. They went to the finals of the county tourney, were the consolation champs at the invitational tourney, and won one sectional contest before being defeated by Pulaski. The Stars won 2 and lost 6 on the home court while winning 5 and losing 8 away from home. The Stars played two overtime contests winning and losing one, beating Francesville 35-34, and losing to Pulaski 44-42. The first team had its biggest scoring night at Lucerne, canning 62 points. Onward held them to the lowest score of the season, 15 points. In games with county teams, the Stars won 3 and dropped 7. They won 3 tournament games and lost 3. The first team will lose 6 by the graduation route. They are: Jim Carpenter, Wayman Groom, Buck Parcel, Neil Warner, Jack Hientz, and Bob Berkshire.

	GP	FG	FT	FTA	TP	PF
Wayman Groom	21	67	78	128	212	64
Kermit Parcel	21	77	40	93	194	41
Junior Smith	20	43	29	68	115	50
James Carpenter	19	46	19	44	111	48
George Schultz	20	34	21	35	89	55
Bill Batty	19	26	16	27	68	30
Paul Hettinger	14	6	3	8	15	10
Jack Hientz	9	1	1	5	3	7
Robert Berkshire	3	2	0	2	4	1
Neil Warner	13	2	2	6	6	19
Bruce Berkshire	3	3	0	1	6	1
Jack Wiseley	4	0	0	0	0	1
Don White	1	0	1	2	1	3
Darwin Parcel	1	0	0	0	0	0
Sam Simmermaker	1	0	0	0	0	1
Guy Harper	1	0	0	0	0	1

YELL LEADERS

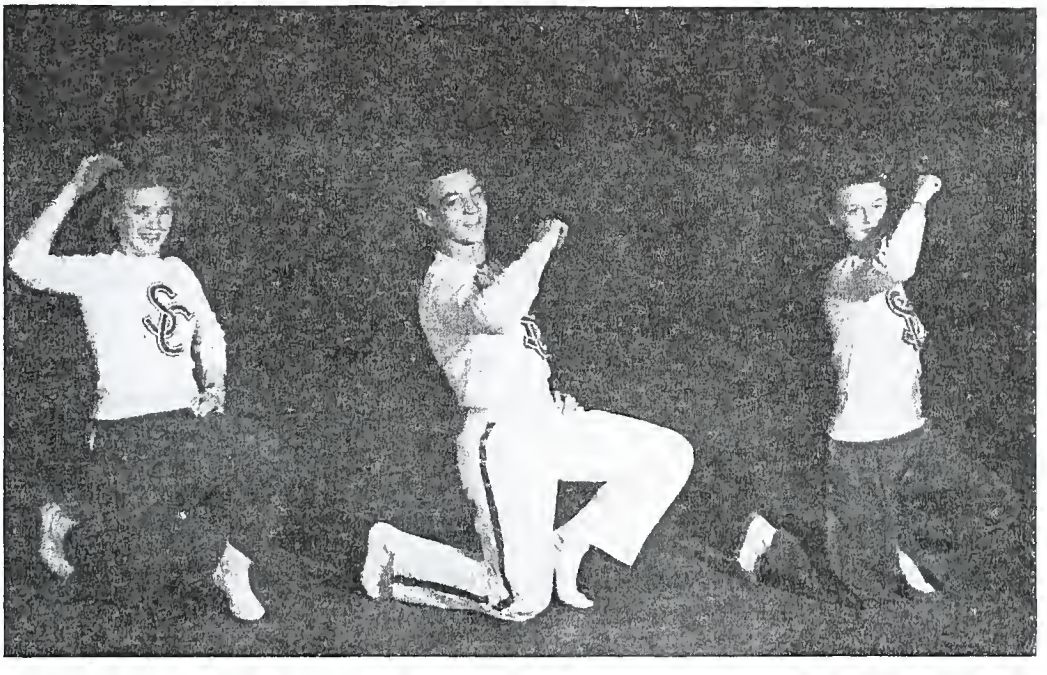

Florence Schultz, Bud Kistler, Lillian Bonnell

SECOND TEAM

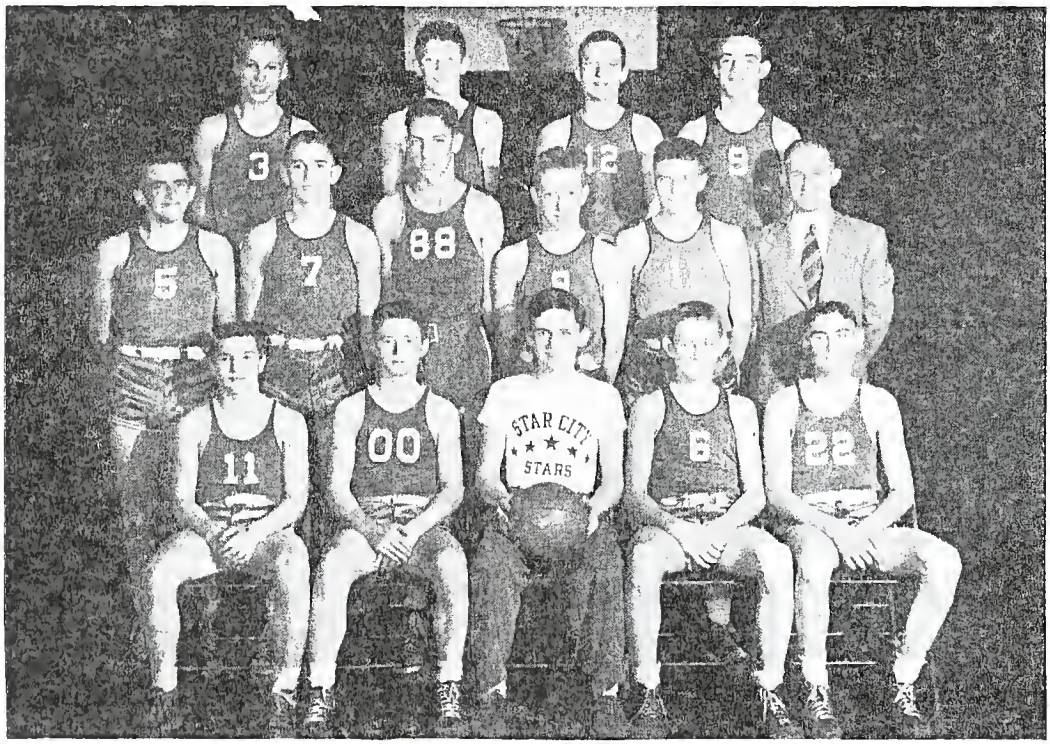

First row: Delos Russell, Burnis Haselby, Leslie Miller, Mgr., Wayne Bonnell, John Maloney.

Second row: Jack Capper, Don White, Bruce Berkshire, Sam Simmermaker, Bill Thompson, Mr. Rhude, Coach.

Third row: Darwin Parcel, Guy Harper, Neil Carpenter, Grover Shidler.

STARLETS

The Starlets had an up and down season. They won 8 and lost 8. They were defeated in the County Tourney by Monterey 15-13. At home the Starlets won 5 and lost 3. Away from home they won 3 and lost 5. The majority of the games were of the close variety. The Starlets won one 1-pointer, one 2-pointer, one 3-pointer, and one 4-pointer. The opponents beat the Starlets twice by 1 point, once by 2 points, once by 3, twice by 4, and once by 5. Pulaski was the only team to beat the Starlets by more than 5 points and they did it twice. During the season at one time or another, 21 boys played on the second team and all but 4 of them scored. There were freshmen, 4 sophomores, 6 juniors, and 3 seniors playing at one time or another. Of the 352 points scored by the second team during the year, 177 or 50.3 per cent of the points were scored by freshmen. The sophomores got 74, the juniors 51, and the seniors collected 50. "Doc" Parcel and Don White played in all 16 games. They tied for the most field goals with 22. Doc tried the most foul shots, 42, and made the most, 20. Of those playing in 6 or more games, Doc hit the best percentage of his free throws: .4716%. Don White had the most fouls, 30. Doc, the most points, 61. The highest average per game for those in 6 or more contests was Bruce Berkshire's 5.86 points per game. Paul Hettinger averaged 6 points in 4 contests.

	GP	FG	FTA	FTM	PCT.	PF	TP	AVE.
Doc Parcel, (F)	16	22	42	20	47.6	30	64	4.
Guy Harper, (F)	12	2	15	3	20.	16	7	.58
Jack Capper, (So.)	8	6	8	3	37.5	17	15	1.88
Jim Hauser, (J)	1	0	4	3	75.	0	3	3.
Sam Simmermaker, (F)	14	16	16	6	37.5	10	38	2.71
Jack Wiseley, (J)	6	5	14	5	35.7	13	15	2.5
Jack Heintz, (Se.)	8	9	12	5	41.7	16	23	2.88
Don White, (So.)	16	22	37	15	40.5	33	59	3.69
Grover Shidler, (J)	10	1	5	0	0.0	12	2	.20
Neil Carpenter, (So.)	2	0	0	0	0.0	1	0	.00
Bob Berkshire, (Se.)	5	10	5	3	60.	12	23	4.6
Wayne Bonnell, (F)	6	2	0	0	0.0	7	4	.67
Delos Russell, (F)	3	1	0	0	0.0	1	2	.67
Bill Thompson, (J)	11	3	5	1	20.	6	7	.64
Jake Haselby, (F)	3	0	4	0	0.0	2	0	.00
Albert Crissinger, (So.)	1	0	0	0	0.0	1	0	.00
John Maloney, (F)	7	9	9	3	33.3	6	21	3.
Paul Hettinger, (J)	4	11	5	2	40.	7	21	6.
Bruce Berkshire, (F)	7	14	34	13	38.2	21	41	5.86
Jim Carpenter, (Se.)	1	2	0	0	0.0	1	4	4.
George Schultz, (J)	1	0	0	0	0.0	0	0	.00
Totals		135	215	82	33.5	215	352	2.2

(F)—Freshman.
(So.)—Sophomore.
(J)—Junior.
(Se.)—Senior.

SOFTBALL AND BASEBALL

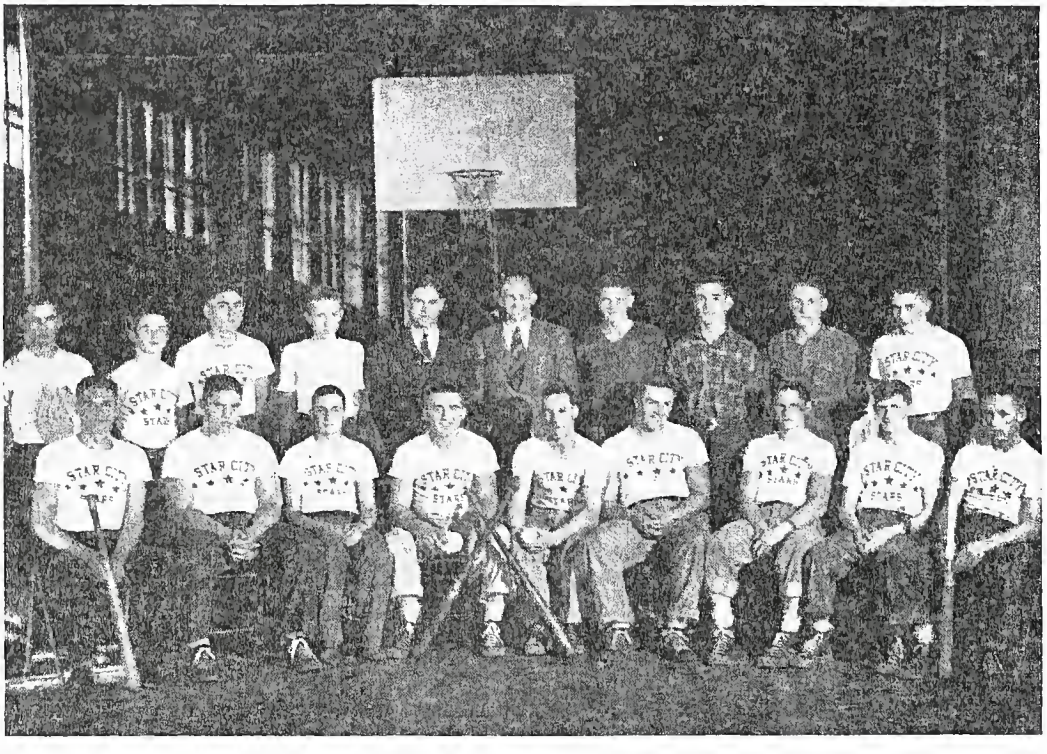

Front row: Jack Hientz, Bill Batty, Neil Carpenter, George Schultz, Buck Parcel, Jim Carpenter, Junior Smith, Paul Hettinger, Darwin Parcel.
Back row: Carl DePoy, Burnis Haselby, John Maloney, Sam Simmermaker, Mr. Hyman, Mr. Rhude, Bill Thompson, Grover Shidler, James Hauser, Don White.

★

The Star City Softball team had a good season this fall by winning four games while dropping only three. The scores of the games are as follows:

	H	R			
Grass Creek	6	3	Star City	4	3
Star City	10	11	Royal Center	19	12
Monterey	1	1	Star City	5	3
Star City	3	2	Royal Center	2	2
Grass Creek	6	10	Star City	4	7
Star City	16	14	Pulaski	6	9
Monterey	12	20	Star City	6	8

★

The Star City Baseball Team didn't have such a good season this year. They played two games and were defeated in both. The scores were as follows:

	H	R			
Medaryville	9	10	Medaryville	8	13
Star City	11	7	Star City	8	3

Alumni

ALUMNI

1946

Dean Allen ..... Home
Nell Hoesel ..... Purdue
Don Graffis ..... Purdue
Mary Kasten-Leslie Smith ..... Winamac
Lyle Burgess ..... Home
Hazel Frazier ..... Logansport
Elleen Hollis ..... Logansport
Olive Peters ..... Winamac
Walter Perry ..... Army
Viola Scott ..... Logansport
Ruthalea Batty-Spike Sparks ..... Royal Center
Arlean Grostefon-Darl Kistler ..... Star City
Jane Crissinger-Miles Hettinger ..... Star City
Jeannie Quinn ..... Logansport
Kathryn Fisher ..... Danville
Cecil Hood ..... Home
Delight Moon ..... Winamac
Doris Kistler ..... Winamac
Imogene Scott-Grubb ..... Fort Wayne
Darl Daily ..... Purdue
Margery Ruff ..... Logansport
Roger Seward ..... Home

1945

William Bonnell ..... Home
James Knebel ..... Home
Marilyn Capper-Ralph Fritz ..... Winamac
Patricia White ..... Winamac
Wayne Graffis ..... Home
Veneda Galbreath ..... Home
Barbara Thompson ..... Purdue
Dale Burgess ..... Home
Dan Sayers ..... Home
Wilma Wacknitz ..... Nebraska
Jean Ann Compton ..... Home
Ralph Vaugundy ..... Army
Joe Roberts ..... Logansport
Lucille Peters-Devon Overmyer ..... Winamac
Charles Seward ..... Home
Rose Mary Ruff ..... Home
Anna Marie Bauman ..... Home
Richard Newman ..... Home
Edward Fisher ..... Home
Marjorie Day—Married ..... Star City
Gene Barker ..... College, Muncie
Merlin Funk ..... Home
Argyle Gerlach ..... Home
Betty Whipple ..... Peru
Dale Russell ..... Home

1944

Pearl Allen-Burl Spillman ..... Logansport
Eunice Batty ..... Winamac
Virginia Capper-Elmer Gady ..... Kewanna
Geneva Daily ..... College, Muncie
Fred Corts ..... Ohio
Marie Haselby-Junior Zeider ..... Star City
Bruce Hauser-Marcella Wentz ..... Winamac
Jay Hood ..... Rochester
Helen Kistler-Stanley Brown ..... Logansport
Donna Liming ..... Home
Dick Mangold ..... Home
Betty Marquis-Orval Burgess ..... Winamac
Tom Phillips ..... Home
Thelma Royer-Lee Hinson ..... Chicago
Estel Rouch ..... Pennsylvania
Newton Rude-Ruth Freeman ..... Star City
Eugene Scott-Virginia Hair ..... Winamac
Betty Skinner-Art Soltwedel ..... California
Betty Schultz-Salvador Matricea ..... Chicago
Carol Thompson-Harvey Wernecke ..... Chicago

Bill Wagner ..... Purdue

1943

Donald Marquis-Eleanor Dawson ..... Winamac
Marie McLochlin-Pete Clemmens ..... Rochester
Robert Haselby ..... Home
Dean Parcel ..... Home
Kenneth Hood ..... Home
Bernice Moon ..... Logansport
Stanley Lemmon-Emma Nims ..... Winamac
Mary Kelly ..... Logansport
Bess Hansen-Willard Hauser ..... Monticello
Colonel Vangundy ..... Boston, Mass.
Mary Tack ..... Home
Orval Burgess-Betty Marquis ..... Winamac
Dorothy Clark-Earl Hartman ..... Logansport
Aldene Schultz-Richard Compton ..... Star City
Thelma Hoover ..... Logansport
James Weaver ..... South Bend
Eleanor Dawson-Donald Marquis ..... Winamac
Patty Whipple-Charles Oliver ..... Gas City
Howard Bonnell-Betty Macky ..... Star City
Robert Aldridge, married ..... Kewanna
Louise McClain-Frank McAllister ..... Logansport
Richard Compton-Aldene Schultz ..... Star City
Nina Masterson-Kenneth Bonnell ..... Winamac

Advertisements

Congratulations

to the

CLASS OF 1947

★

They say life is a highway and its milestones
are the years,
And now and then there's a toll-gate where
you pay your way with tears.
It's a rough road and a steep road and it stretches
broad and far,
But it leads at last to a Golden Town where
Golden Houses are.

★

J. C. PHILLIPS ELEVATOR

GRAINS — FEEDS

Phone 22 Star City, Indiana

Congratulations

to the

SENIOR CLASS OF '47

INDIANA PACKING COMPANY

Packers of

Quality Canned Foods

Royal Center Indiana

To The Class of 1947:

Our sincere Congratulations and Best Wishes . . . . May Success crown your efforts and may life's highways lead to a most successful career.

FARMERS GRAIN & SUPPLY CO.

of Thornhope

Dealers in

GRAIN — FEED — COAL — CUSTOM GRINDING

TILE AND FENCING

Oak P. O., Indiana

Phone 330L, Royal Center Phone 9-7R, Star City

Refrigerators Ranges

Hoch Hardware

Pulaski County's Most Modern and Complete

Hardware and Farm Supply Store.

Tractors Hay Balers

YOUR COUNTY PAPER

THE WINAMAC REPUBLICAN

Wishes You Every Success In Life

GETTING OFF TO A GOOD START

A new graduating class is beginning to face the realities of life. Father time has let down his barriers — opening a vast virgin territory of years which no human foot has ever trod.

You are in this crowd. What are your objectives? How are you going to reach them? Your attitude toward your work, toward the future, toward life itself, is all-important; it fixes the direction you are to take in the years ahead.

If you say, "I wonder what life is going to bring me!" that is one attitude. You are thinking of what you want to get, of the benefits which you hope will flow to you from others.

On the other hand, if you say, "I'm going to see how much I can put into life," that is the attitude of service, and it offers you the only sure path to personal progress.

Make these your objectives: (1) To serve the public to the best of your ability; (2) To make yourself an asset to your community; (3) To grow in knowledge, experience, and helpfulness — to know more, to do more, to give more.

"Where will I come in?" you may ask. You will come in as a farmer does at the harvest. The sower does not ask of the soil what it is going to give him, before he has given his best to the soil. What you put into your work will determine what you get out of it in the way of personal advancement.

FIRST UNION BANK & TRUST COMPANY

WINAMAC, INDIANA

Congratulations
to the
Senior Class of '47

★

KING'S
MOTOR SERVICE

R. J. KING, Prop.

Winamac, Indiana

Congratulations
to the
SENIOR CLASS OF '47

The News Stand

REAL ESTATE AND INSURANCE
FARM RENTALS AND MANAGEMENT

JOSEPH N. DILL, Owner

Winamac, Indiana

Complete Display of Furniture

ON ONE FLOOR

Bennett Furniture Company

313-15 E. Broadway Logansport, Ind.

VISIT OUR BUDGET STORE

BENNETT'S ANNEX STORE

312 E. Market St.

Logansport Indiana

Seybold's

Logansport's Largest Department Store

"We are pleased to accord this small ad towards making this 'Annual' possible. Our best wishes for the success of all pupils in Star City High School are also extended."

The Two Best Places To Eat —

at Home and at

THE STAR CAFE & GROCERY

MEATS AND GROCERIES

Star City, Indiana

TO THE CLASS OF 1947
OUR SINCERE CONGRATULATIONS

The world awaits your bright young talents
to help shape a brave new world.

May life's pathway lead to a successful
career, filled with the joy in striving and
accomplishing.

BEST WISHES . . . from

THE GOLDEN RULE

Logansport's Fashion Center

IT'S

HOME STUDIO

ORVILLE C. CRIM, Photographer

103 E. Main Street

Winamac, Indiana Phone 92

COMPLIMENTS OF

ASH SERVICE STATION

CARS GREASED AND WASHED

Winamac, Indiana

COMPLIMENTS OF

GROOM'S PHARMACY

MEDICINE SODA FOUNTAIN

DRUGS CANDIES

KODAKS WALL PAPER

STOCK AND POULTRY REMEDIES

"A place to get what you want when you want it."

Star City, Indiana

COMPLIMENTS OF

CERTIFIED FOOD STORE

YOUR HOME TOWN GROCERY

Winamac, Indiana

COMPLIMENTS OF

PAUL C. DAVIS

HEATING — PLUMBING

Phone 9 Winamac, Indiana

BEAR CAT STORES

AUTO SUPPLIES — RADIOS

Phonograph Records

Winamac, Indiana Phone 129

COMPLIMENTS OF

MARTIN T. BARCO, D.D.S.

ORAL SURGERY — X-RAY

Winamac, Indiana Phone 58

Congratulations

FITZ'S BIG GARAGE

KRUGER GROCERY

GROCERIES — FRUITS — VEGETABLES — MEATS

110 W. Main St. Winamac, Ind.

Next door to postoffice.

COMMUNITY MOTORS, INC.

CHEVROLET and J. I. CASE DEALER

Phone 130

109 S. Logan Street Winamac, Indiana

Compliments of

DILTS BROS.

INSURANCE AND REAL ESTATE

Winamac, Indiana

FOSTER'S
Finer
Furniture

GENE MOYER, Manager
412-414 E. Market St. Logansport, Ind.
Open evenings by appointment.
Phone 3552

PULASKI COUNTY FARM BUREAU CO-OP.

PETROLEUM PRODUCTS — FARM SUPPLIES — GRAIN

Phone 32 Francesville
Phone 46 Medaryville
Phone 11 Winamac, Indiana

Russell F. Fry
Res. Phone 311

Walter G. Lange
Res. Phone 6

"Ask Those We Have Served"

FRY & LANGE

HOME FURNISHERS AND FUNERAL DIRECTORS

Phone 73 Winamac, Ind.

BETTER CLOTHING

SHANK'S

Winamac, Indiana

Better Shoes

Compliments of

H. WILER CO., INC.

Logansport Indiana

Compliments of

CHARLEY LOWE ROOFING CO., INC.

ROOFING — SIDING — INSULATION

Phone 3666 Logansport, Indiana

Compliments of

B & B STORE

Logansport Indiana

Compliments of

OTTERMAN — SALES and SERVICE

Official Chicago Motor Club

SERVICE STATION

2nd & Market Phone 4910

24 Hour Service

Logansport Indiana

FERNBAUGH JEWELRY STORE

Bulova, Elgin and Hamilton Watches

Diamonds

504 Broadway Logansport, Indiana

Compliments of

MARATHON SERVICE STATION

C. R. SNYDER, Mgr.

Phone 3698 100 Market St. Logansport, Indiana

VESH BROTHERS

ELECTRICAL SERVICE AND MODERN APPLIANCE STORE

(Next Door to Kraut's Grocery)

220 E. Market St. Phone 4415

Logansport Indiana

TRY Kresge's FIRST

Your 5c -- $1.00 Store

The best for 5c The best for 10c

Logansport "The Friendly Store" Indiana

Compliments of

ROYAL CENTER
CO-OP. LOCKER PLANT, INC.

Royal Center Indiana

Compliments of

BRUMBAUGH'S
RICHMAN BROTHERS CLOTHING

Logansport Indiana

Congratulations

POHLMAN PHOTO-ART

Masonic Building Logansport

DR. W. A. KLEIN
OPTOMETRIST

Logansport Indiana

BLAKELY LUMBER CO.

COAL — LUMBER — BUILDERS SUPPLIES

Star City, Indiana Phone 29

BATTY'S GROCERY & MEAT MARKET

Pasteurized Milk and Ice Cream

FULL LINE OF GROCERIES

Star City — Phone 14

"The Store With The School Spirit"

Compliments of

WM. McCLURE SERVICE STATION

GENERAL REPAIRING

PURE OIL PRODUCTS

COMMUNITY STATE BANK

General Banking and All Kinds of Insurance

Member of F.D.I.C.

Royal Center Indiana

Compliments of

BROWN'S GARAGE & SERVICE STATION

REPAIRING GAS AND OIL

CANDY AND GROCERIES

BATTERY SERVICE

Star City Indiana

TOLEN'S

COPELAND SALES

We service any make refrigerator
Headquarters for Home Freezers
Admiral and Copeland Refrigerator

Logansport Indiana

BISHOP'S GARAGE

See Us For Your Electrical Appliances:
Philco and Farnsworth Radios, Philco Refrigerators,
Philco Coolerator and Reynolds Home Freezers,
ABC and Automatic Washers, Electric Ranges.
Floor Lamps, Table Lamps, Pin-up Lamps,
Pressure Cookers, Life Time Aluminum Ware, Chrome Ware.
Star City, Indiana

WEST SIDE WELDING SHOP

Arc and Acetylene Welding

REPAIRING OF ALL KINDS

WAYNE DAY

Star City, Indiana

BIG SHOE STORE
Logansport, Indiana

Compliments of
WALGREEN'S DRUG STORE
Logansport, Indiana

BAUGHMAN'S STORE
General Merchandise
Royal Center, Indiana

WAGNER'S
ECONOMY STORE
General Merchandise
Star City, Indiana

STANDARD SPORT STORE
Logansport, Indiana

Compliments of
MOYER BROS.
TRUCKING CO.
Star City, Indiana

Compliments of
J. C. PENNY
Logansport, Indiana

MANN'S
Barber Shop
Royal Center, Indiana

Compliments of
BURNS, JUNK DEALER
Star City, Indiana

Compliments of
W. A. LEFFEL
Star City, Indiana

Compliments of
McKEE'S GROCERY
Oak, Indiana

Compliments of
BAZLEY'S MEAT MARKET
Logansport, Indiana

WINAMAC ICE CREAM CO.
Good Taste Demands It.
G. L. Rice

Compliments of
HOWARD'S SHOE REPAIR
Winamac, Indiana

PULASKI TRACTOR SALES
Winamac, Indiana

Compliments of
DR. H. J. HALLECK
Winamac, Indiana

Compliments of
LIBERTY CAFE
Winamac, Indiana

MADDOX BROS.
Winamac, Indiana

SECURITY LOAN CO.
Winamac, Indiana

FRANK KOPKEY
Real Estate and Insurance
Winamac, Indiana

WINAMAC CLEANING
& LAUNDRY
Winamac, Indiana

FRITZ BROS.
Poultry
Winamac, Indiana

KOCHER MARKET
Home Killed Meats
Phone 87
Winamac, Indiana

HOTEL BARBER SHOP
Winamac, Indiana

H & K DRY GOODS STORE
Ready-to-Wear
for entire family.
Winamac, Indiana

THE FREEMAN CO.
Winamac, Indiana

PULASKI COUNTY
ABSTRACT COMPANY
Winamac, Indiana

SMITH'S
STANDARD SERVICE
Winamac, Indiana

PORTER'S DRUG STORE
Logansport, Indiana

Compliments of
CITY MEAT MARKET
Logansport, Indiana

HENDRICKS PRINTING CO.
600-602 Bdy.
Logansport, Indiana

TURNER'S DRUG STORE
530 Broadway
Logansport, Indiana

KREUZBERGER'S
Jewelers
Watch --- Jewelry Repairing
526 Broadway, Logansport

BARNETT BROTHERS
We Buy Cream
Logansport, Indiana

MAROCCO'S MUSIC ART
521 Broadway
Logansport, Indiana

TROY L. BABCOCK
Dentist
Logansport, Indiana

M-L ELECTRIC
Radio Service
Winamac Milton Lau Indiana

SNYDER'S JEWELRY
Watches and Diamonds
Winamac Gifts Rochester

GAMBLE STORE
The Friendly Store
Winamac, Indiana

ZANGER BAKERY
Wholesale and Retail
Phone 104 Winamac, Indiana

LOUIS A. REIDELBACH
Attorney and Counselor
Winamac, Indiana

PEERLESS CLEANERS
Quality and Service for 21 Years
210 E. Market St. Dial 3001 Logansport, Indiana

SCHRADERS
Your Sporting Goods Store
Logansport, Indiana

Congratulations
H & H BARBER SHOP
Winamac, Indiana

THE KELLER COMPANY
Ready-To-Wear — Shoes "The Store For Values"
Logansport Indiana

COMBS SHOE STORE
Logansport Indiana

DR. G. H. McCASKEY
Eyes Examined --- Glasses Fitted
Winamac Phone: Office 95; Res. 12 Indiana

Compliments of
PULASKI COUNTY DEMOCRAT

CARPERS DRUG STORE
Wm. A. Logan, Druggist
Winamac Phone 30 Indiana

MILLER'S DEPT. STORE
Phone 100
Winamac, Indiana

Compliments of
QUICK FILM SERVICE
Logansport Phone 4444 Indiana

RALPH DAVID, INC.
Hardware and Electrical Supplies
Logansport 516-18 Broadway Indiana

Congratulations
MONTGOMERY WARDS
Logansport, Indiana

Compliments of
FASHION SHOP
Logansport, Indiana

Compliments of
B. F. GOODRICH STORE
Logansport Indiana

REHMS MEN'S WEAR
The Biggest Little Store In Town.
405 Bdy. Logansport, Indiana

GREENSFELDER BROS.
Clothing - Shoes - Furnishings
313-315 Market St. Logansport, Ind.

Home Of Better Things To Eat
MAC'S FOOD STORE
Logansport Phone 3646 Indiana

BROADWAY CAFE
Come In and Eat
Logansport, Indiana

Stop in at the
SANDWICH SHOP
Logansport, Indiana

COOK'S GROCERY
Fruits and Meats
Phone 9-2 Royal Center, Indiana

Compliments of
DAY'S BARBER SHOP
Star City, Indiana

Compliments of
LOCKRIDGE STUDIOS
Rochester Indiana

STANDARD
TANK WAGON SERVICE
Fred M. Cords
Phone: 95-3 Star City, Indiana

STANDARD
SERVICE STATION
Harold Lehmen
Phone: 95-2

BAILEY'S
Logansport Indiana

JOSTEN'S

Since 1897

FINE CLASS RINGS, ANNOUNCEMENTS, AWARDS

Representative: Lyndell F. Gooch

Box 9

Plymouth, Indiana

Our Advertisers

Will Appreciate

Your Patronage

11/10/2008
150388 1 97 00
HF GROUP-IN